

Prepared for:  
**LAZY DOG**

**3357 US Highway 1  
(Brunswick Pike)  
Lawrenceville, NJ 08648**



JAMES WENDEHOST

 [j.wendehost@firstandmain.com](mailto:j.wendehost@firstandmain.com)

 234.458.0990

 Ohio California Colorado Indiana Oklahoma

EASE | INTEGRITY | PERFORMANCE

**#23-2588-R03**

2340 Shepler Church Ave SW  
Canton, OH 44706  
234.458.0990

OHIO • CALIFORNIA  
COLORADO • INDIANA  
OKLAHOMA

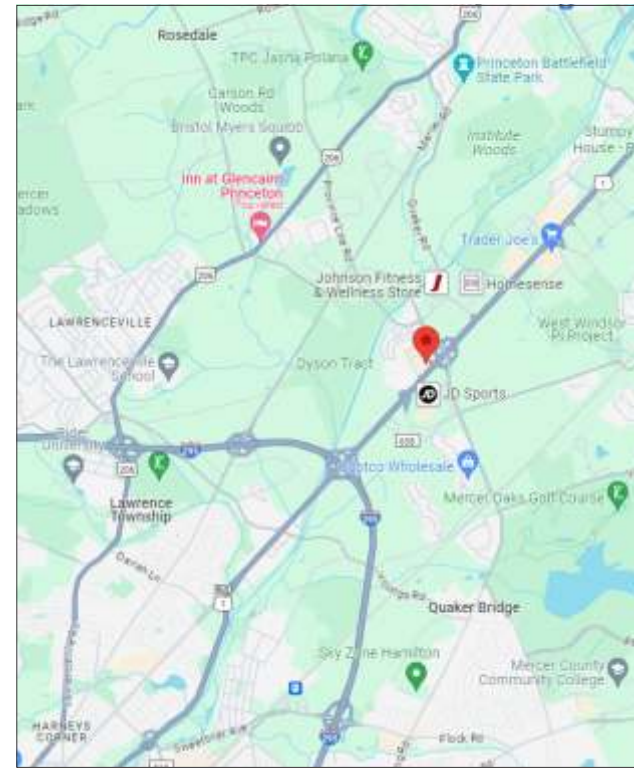

**1** VICINITY MAP  
SCALE: NTS

**SITE LOCATION**



**2** AERIAL VIEW  
SCALE: NTS

Location:

**LAZY DOG**  
3357 US Highway 1  
(Brunswick Pike)  
Lawrenceville, NJ 08648

Revision:

- 1)MG:1/4/24:Update bldg address, update S. Elev, Site & floor plan
- 2)AT:6/28/24: Update East elevation and site plan, add Take Out canopy sign, remove Take Out vinyl
- 3)BE:9/11/24:Update Site & floor plan

- Approved
- Approved as Noted
- Revise & Resubmit

Drawing No: 23-2588-R03

Date: 12.11.2023 JS

Page No: 1.00

This is an original unpublished drawing created by First & Main Signs. It is submitted for your personal use in conjunction with a project being planned for you by First & Main Signs. It is not to be shown to anyone outside your organization, nor is it to be used, reproduced, copied or exhibited in any fashion without written permission from First & Main Signs.

Location:

**LAZY DOG**  
3357 US Highway 1  
(Brunswick Pike)  
Lawrenceville, NJ 08648

Revision:

1)MG:1/4/24:Update bldg address, update S. Elev, Site & floor plan

2)AT:6/28/24: Update East elevation and site plan, add Take Out canopy sign, remove Take Out vinyl

3)BE:9/11/24:Update Site & floor plan

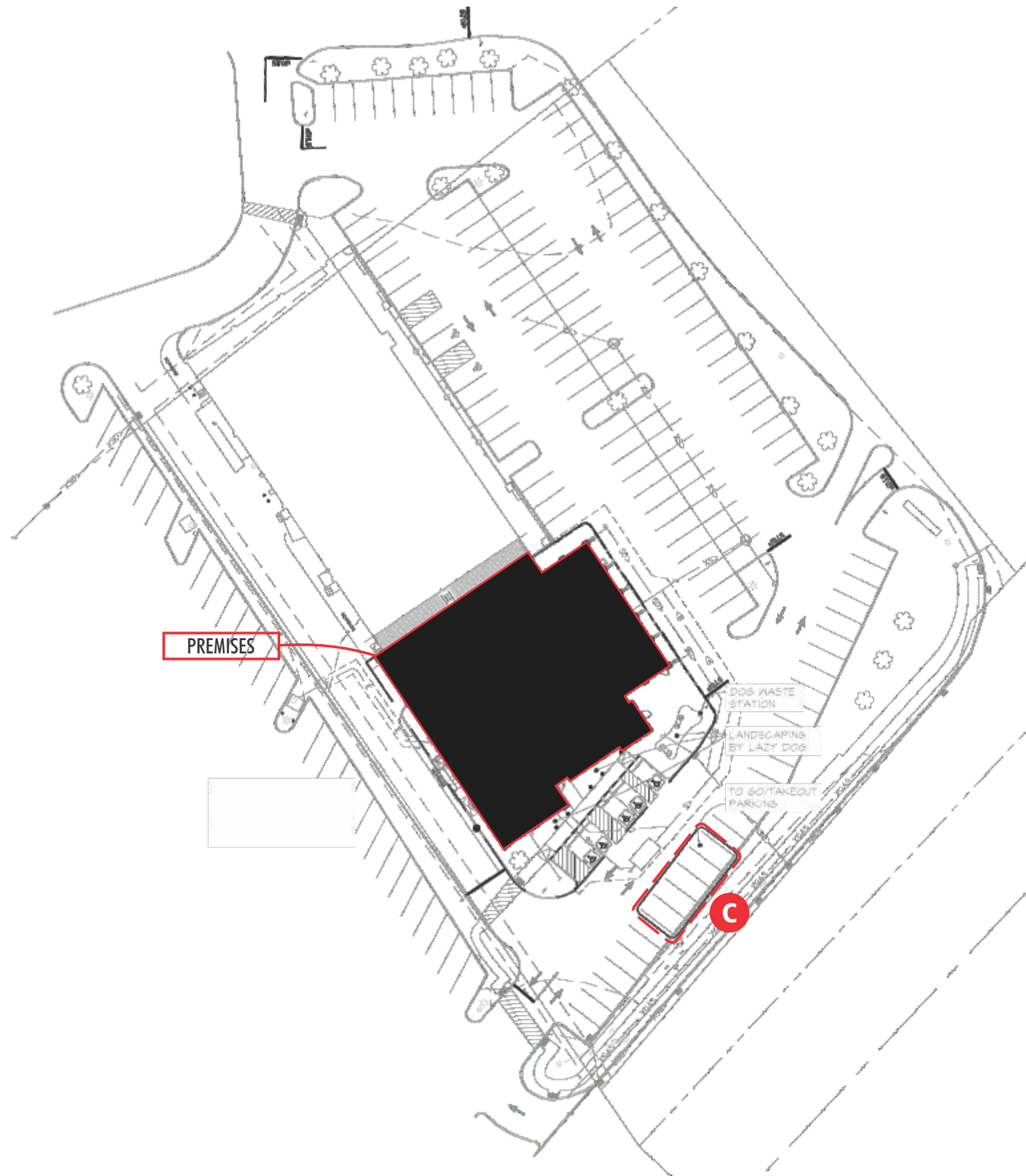

- Approved
- Approved as Noted
- Revise & Resubmit

Drawing No: 23-2588-R03

Date: 12.11.2023 JS

Page No: 2.00

This is an original unpublished drawing created by First & Main Signs. It is submitted for your personal use in conjunction with a project being planned for you by First & Main Signs. It is not to be shown to anyone outside your organization, nor is it to be used, reproduced, copied or exhibited in any fashion without written permission from First & Main Signs.



Location:

**LAZY DOG**  
3357 US Highway 1  
(Brunswick Pike)  
Lawrenceville, NJ 08648

Revision:

- 1)MG:1/4/24:Update bldg address, update S. Elev, Site & floor plan
- 2)AT:6/28/24: Update East elevation and site plan, add Take Out canopy sign, remove Take Out vinyl
- 3)BE:9/11/24:Update Site & floor plan

- Approved
- Approved as Noted
- Revise & Resubmit

Drawing No: 23-2588-R03

Date: 12.11.2023 JS

Page No: 3.00

This is an original unpublished drawing created by First & Main Signs. It is submitted for your personal use in conjunction with a project being planned for you by First & Main Signs. It is not to be shown to anyone outside your organization, nor is it to be used, reproduced, copied or exhibited in any fashion without written permission from First & Main Signs.

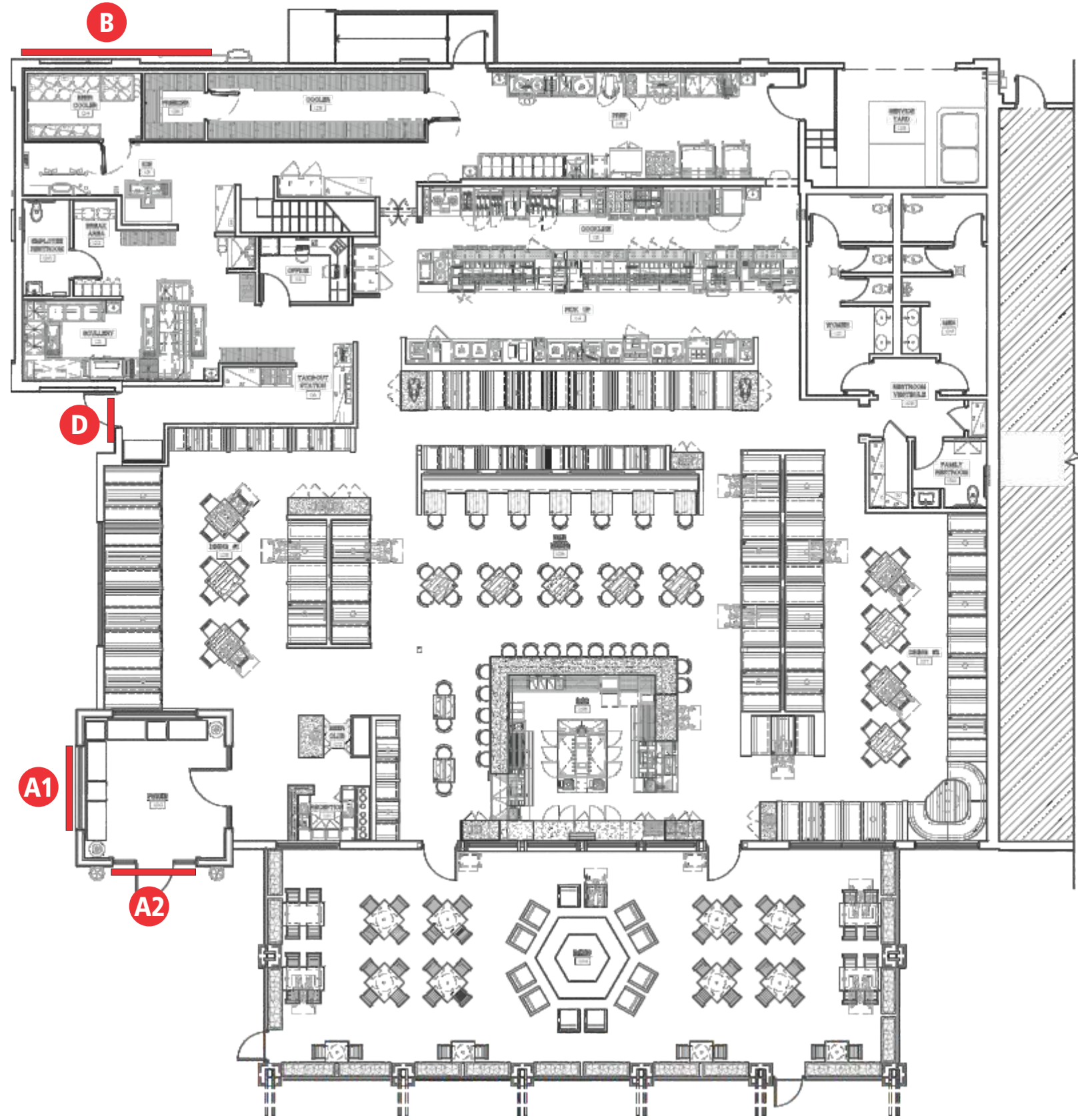

**1** FLOOR PLAN  
SCALE: 1/16" = 1'-0"



Location:

**LAZY DOG**  
3357 US Highway 1  
(Brunswick Pike)  
Lawrenceville, NJ 08648

Revision:

- 1)MG:1/4/24:Update bldg address, update S. Elev, Site & floor plan
- 2)AT:6/28/24: Update East elevation and site plan, add Take Out canopy sign, remove Take Out vinyl
- 3)BE:9/11/24:Update Site & floor plan

- Approved
- Approved as Noted
- Revise & Resubmit

Drawing No: 23-2588-R03

Date: 12.11.2023 JS

Page No: 4.00

This is an original unpublished drawing created by First & Main Signs. It is submitted for your personal use in conjunction with a project being planned for you by First & Main Signs. It is not to be shown to anyone outside your organization, nor is it to be used, reproduced, copied or exhibited in any fashion without written permission from First & Main Signs.

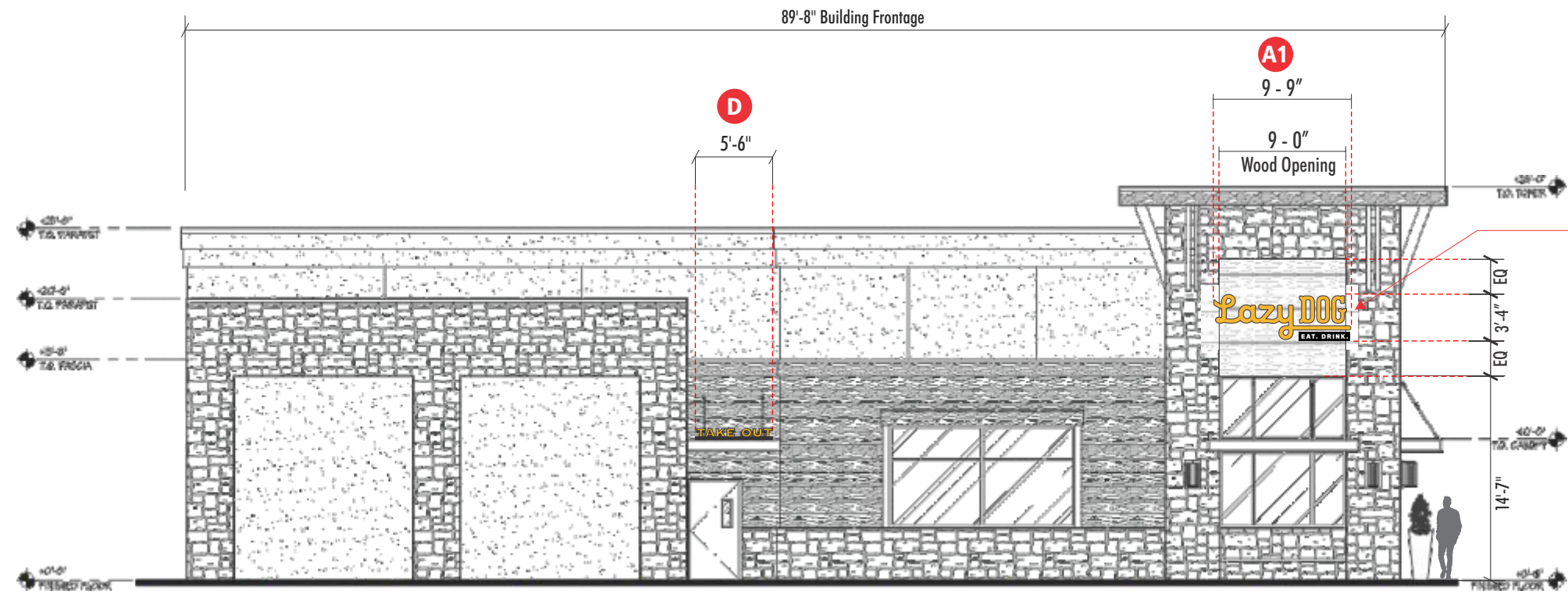

NOTE: WOOD AREA OF FASCIA TO BE VERIFIED IF IT SETS-BACK OR NOT. SPACERS MAY BE NEEDED AND CUT IN FIELD FOR SIGN TO BE ON THE SAME PLANE AND CLEAR STONE AREA

**1** EAST ELEVATION  
SCALE: 3/32" = 1'-0"

NOTE: WOOD AREA OF FASCIA TO BE VERIFIED IF IT SETS-BACK OR NOT. SPACERS MAY BE NEEDED AND CUT IN FIELD FOR SIGN TO BE ON THE SAME PLANE AND CLEAR STONE AREA

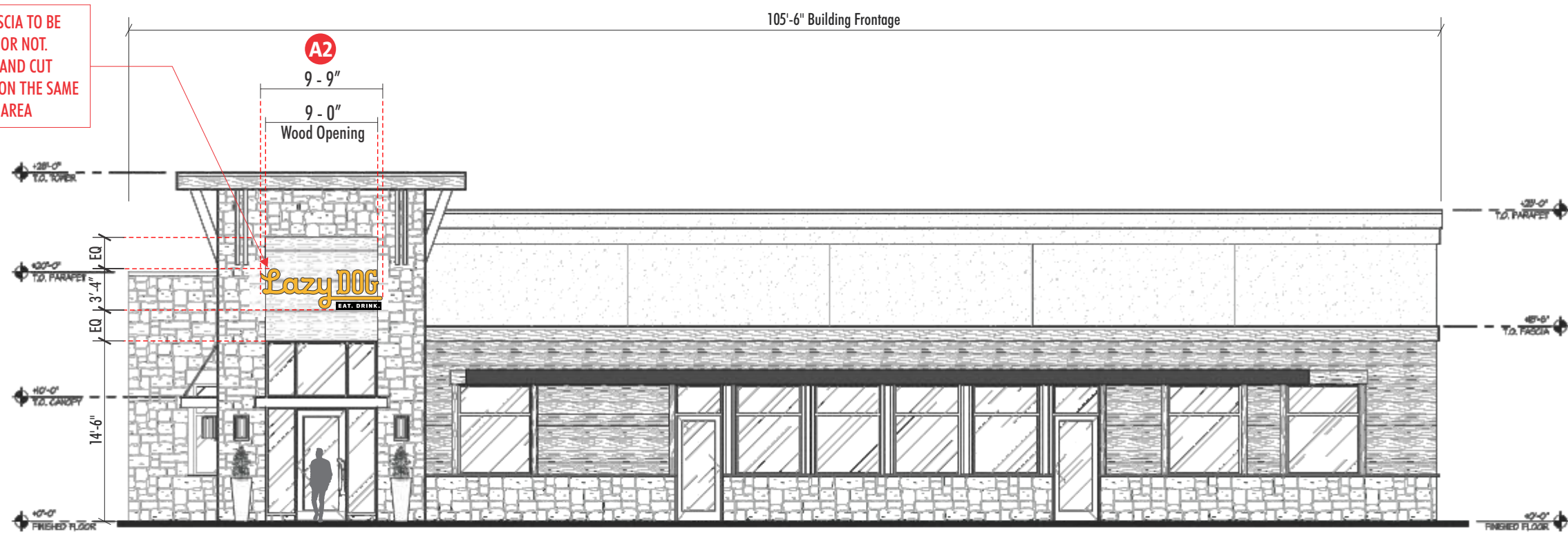

**2** NORTH ELEVATION  
SCALE: 3/32" = 1'-0"

Location:

**LAZY DOG**  
3357 US Highway 1  
(Brunswick Pike)  
Lawrenceville, NJ 08648

Revision:

- 1)MG:1/4/24:Update bldg address, update S. Elev, Site & floor plan
- 2)AT:6/28/24: Update East elevation and site plan, add Take Out canopy sign, remove Take Out vinyl
- 3)BE:9/11/24:Update Site & floor plan

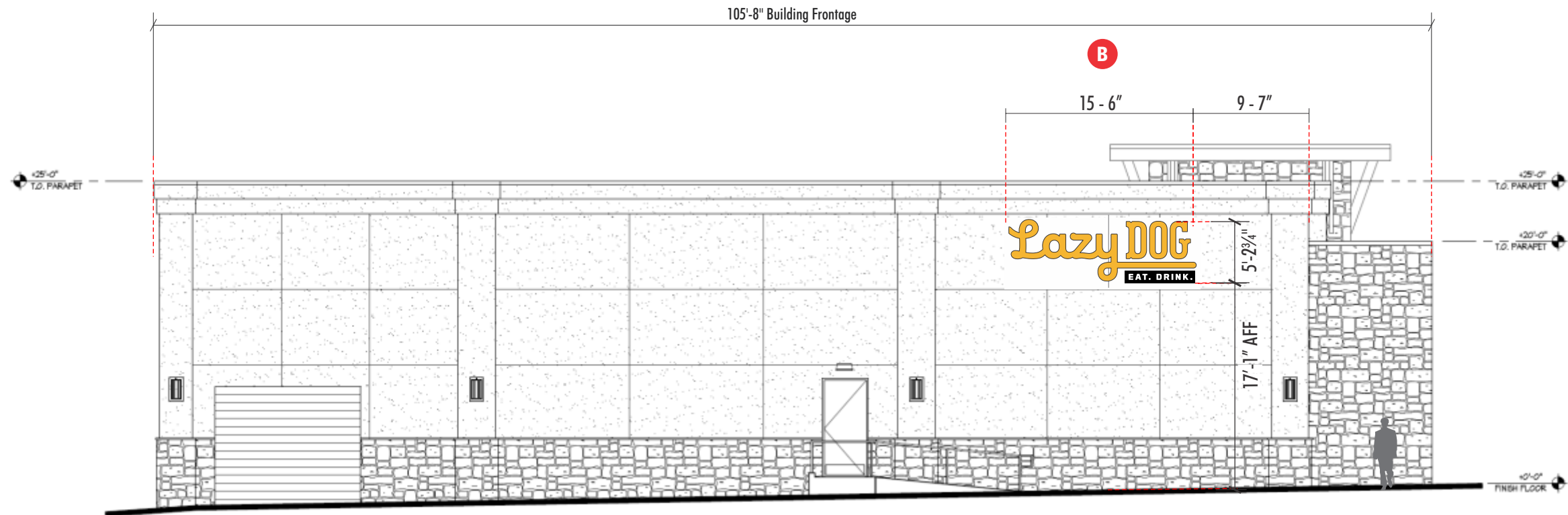

**1** SOUTH ELEVATION  
SCALE: 3/32" = 1'-0"

- Approved
- Approved as Noted
- Revise & Resubmit

Drawing No: 23-2588-R03

Date: 12.11.2023 JS

Page No: 5.00

This is an original unpublished drawing created by First & Main Signs. It is submitted for your personal use in conjunction with a project being planned for you by First & Main Signs. It is not to be shown to anyone outside your organization, nor is it to be used, reproduced, copied or exhibited in any fashion without written permission from First & Main Signs.

Location:  
**LAZY DOG**  
3357 US Highway 1  
(Brunswick Pike)  
Lawrenceville, NJ 08648

Revision:  
1)MG:1/4/24:Update bldg address, update S. Elev, Site & floor plan  
2)AT:6/28/24: Update East elevation and site plan, add Take Out canopy sign, remove Take Out vinyl  
3)BE:9/11/24:Update Site & floor plan

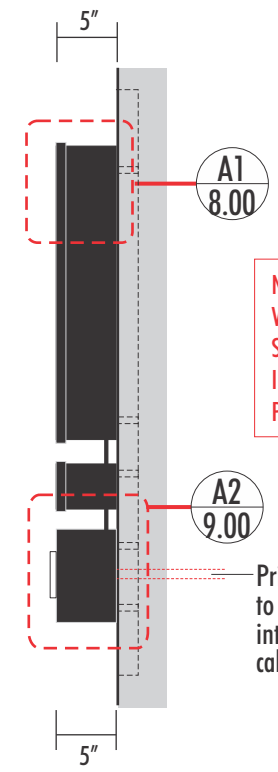
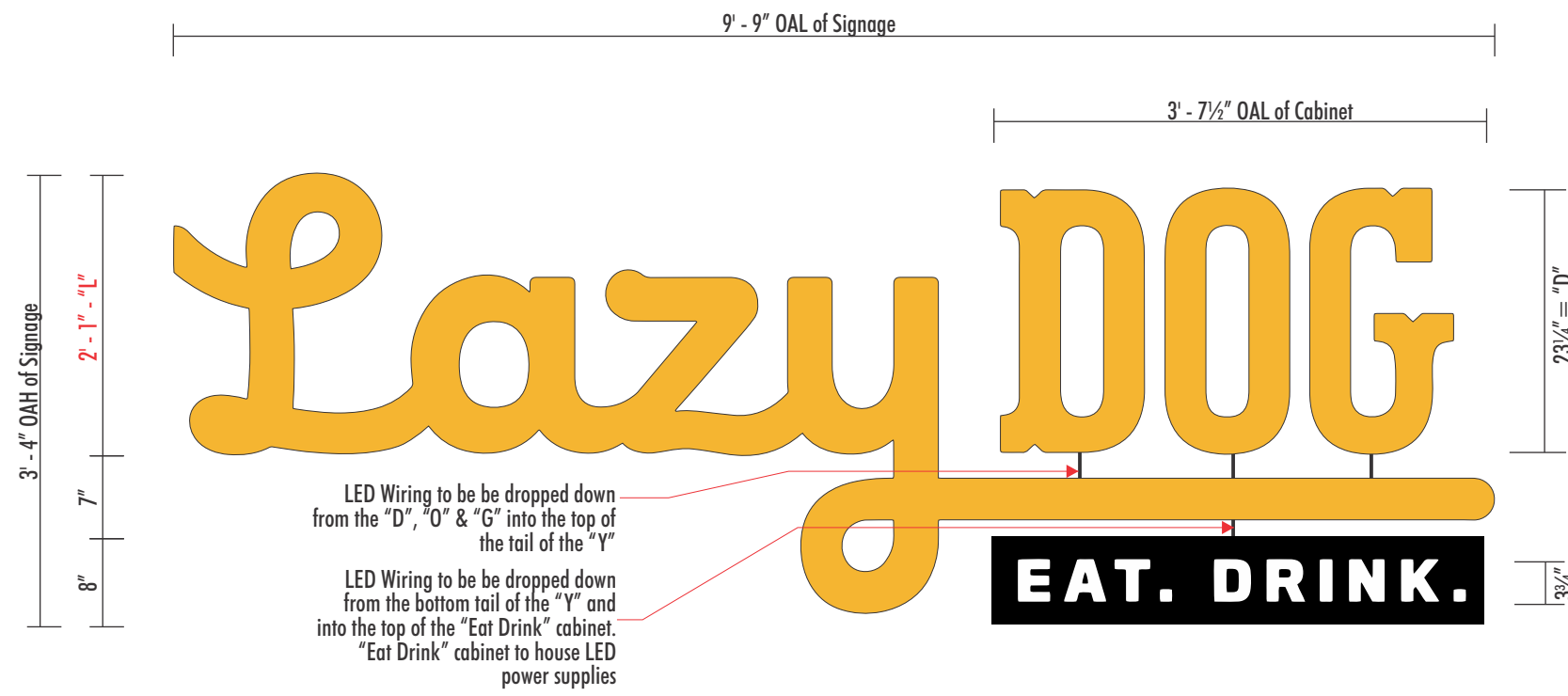

**END VIEW**

**A1 A2** **1** INTERNALLY ILLUMINATED CHANNEL LETTERS  
SCALE: 3/4" = 1' - 0"

Qty: Two (2) Sets  
Sq. Ft. = 32.49

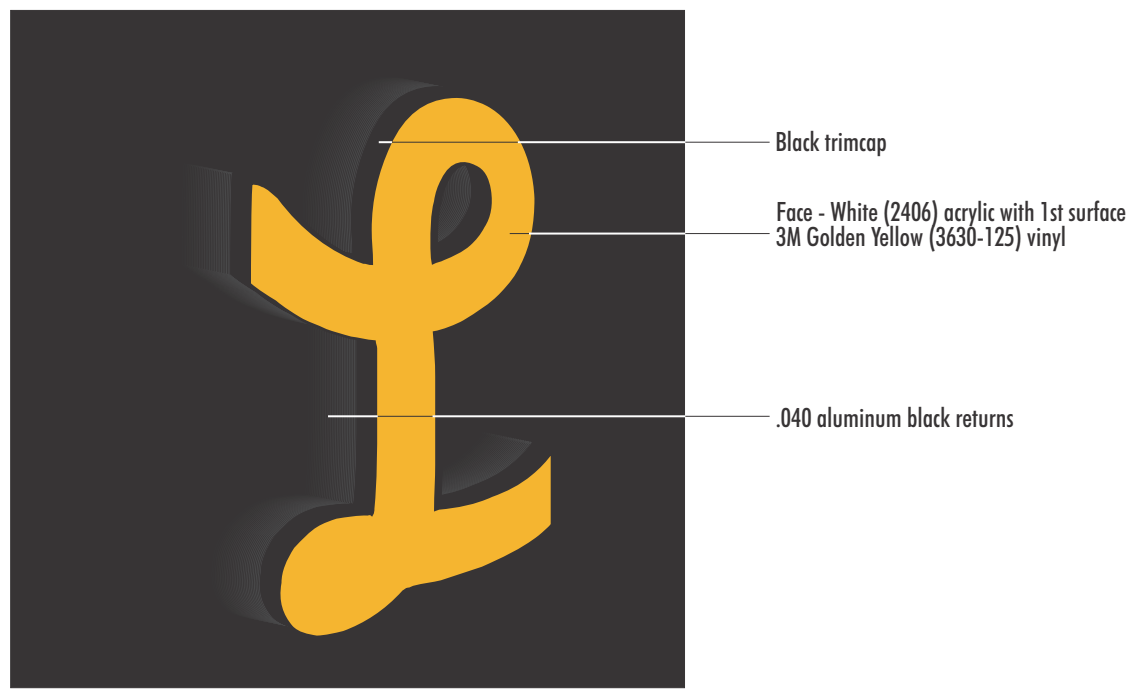

**NIGHTTIME**



EXAMPLE OF SIGN LAYOUT ON BUILDING (TYP)

- Approved
- Approved as Noted
- Revise & Resubmit

Drawing No: 23-2588-R03

Date: 12.11.2023 JS

Page No: 6.00

This is an original unpublished drawing created by First & Main Signs. It is submitted for your personal use in conjunction with a project being planned for you by First & Main Signs. It is not to be shown to anyone outside your organization, nor is it to be used, reproduced, copied or exhibited in any fashion without written permission from First & Main Signs.

Location:  
**LAZY DOG**  
3357 US Highway 1  
(Brunswick Pike)  
Lawrenceville, NJ 08648

Revision:  
1)MG:1/4/24:Update bldg address, update S. Elev, Site & floor plan  
2)AT:6/28/24: Update East elevation and site plan, add Take Out canopy sign, remove Take Out vinyl  
3)BE:9/11/24:Update Site & floor plan

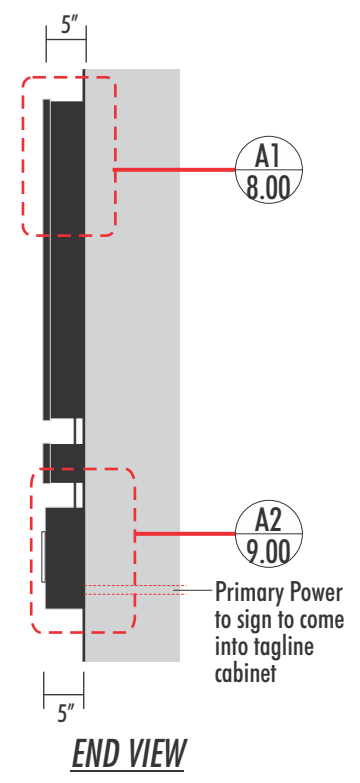
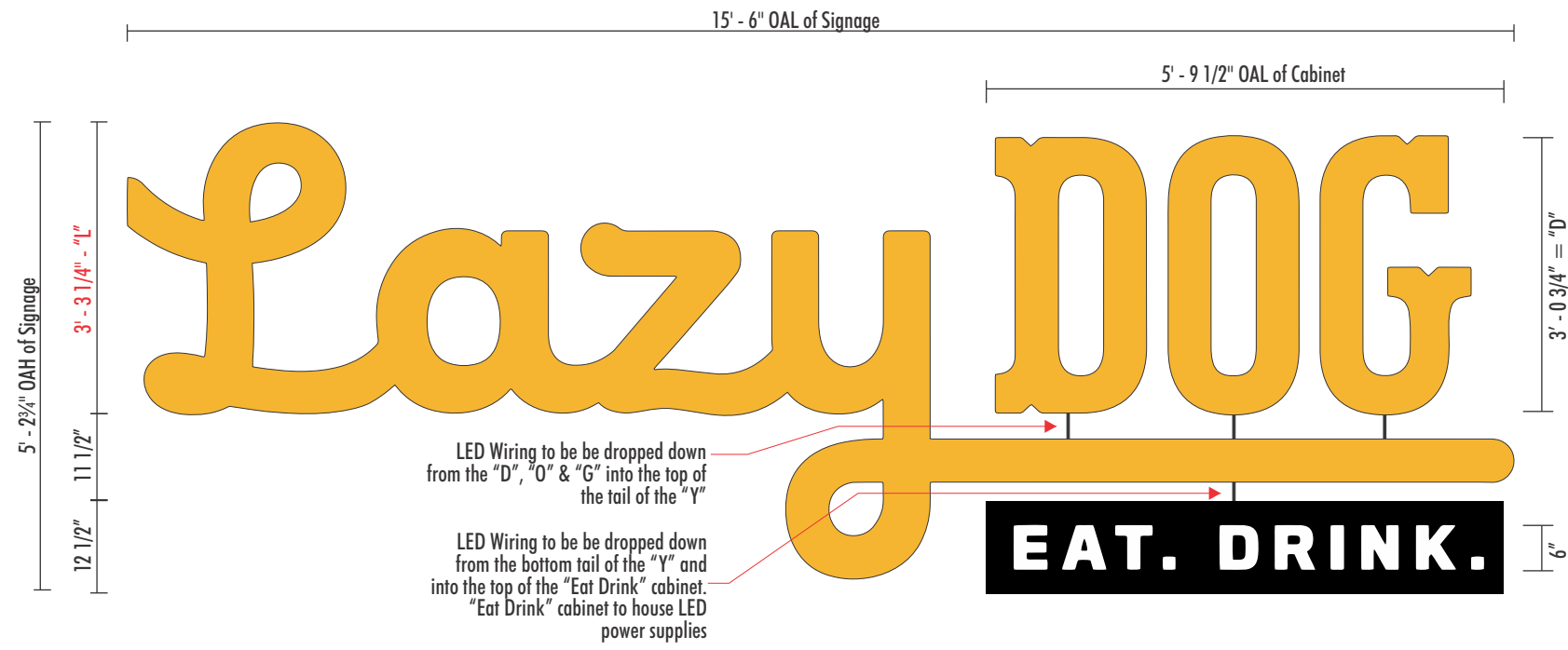

**B** **1** INTERNALLY ILLUMINATED CHANNEL LETTERS  
SCALE: 1/2" = 1' - 0"

Qty: One (1) Set  
Sq. Ft. = 82

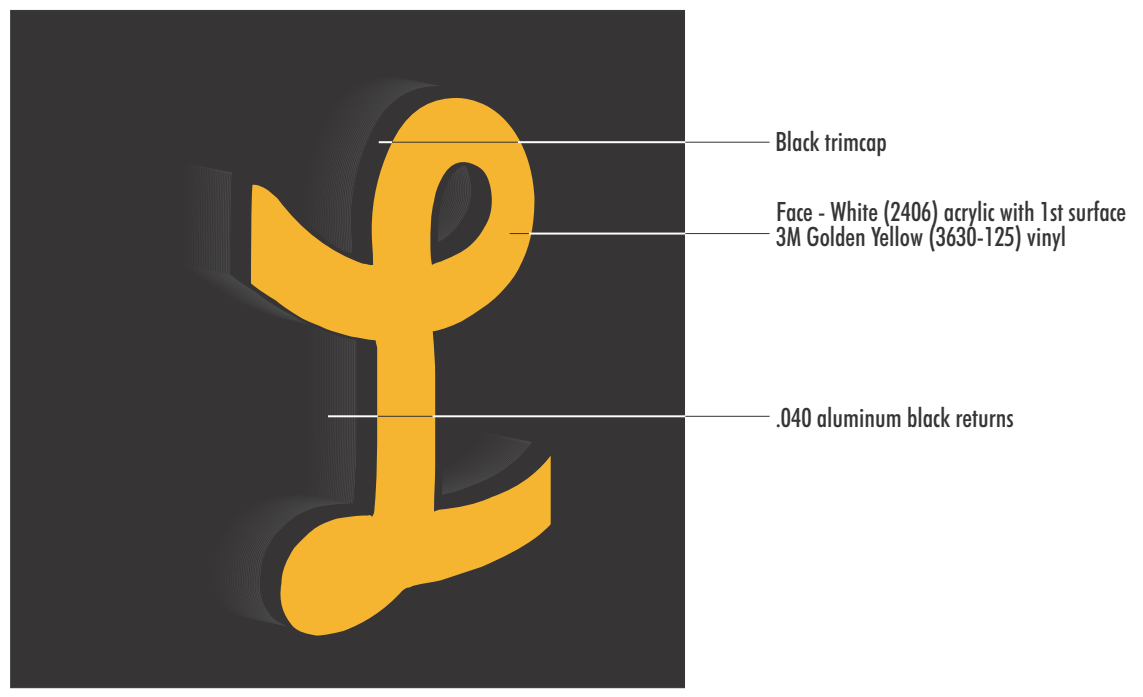

**NIGHTTIME**



EXAMPLE OF SIGN LAYOUT ON BUILDING (TYP)

- Approved
- Approved as Noted
- Revise & Resubmit

Drawing No: 23-2588-R03

Date: 12.11.2023 JS

Page No: 7.00

This is an original unpublished drawing created by First & Main Signs. It is submitted for your personal use in conjunction with a project being planned for you by First & Main Signs. It is not to be shown to anyone outside your organization, nor is it to be used, reproduced, copied or exhibited in any fashion without written permission from First & Main Signs.



Location:

**LAZY DOG**  
3357 US Highway 1  
(Brunswick Pike)  
Lawrenceville, NJ 08648

Revision:

1)MG:1/4/24:Update bldg address, update S. Elev, Site & floor plan

2)AT:6/28/24: Update East elevation and site plan, add Take Out canopy sign, remove Take Out vinyl

3)BE:9/11/24:Update Site & floor plan

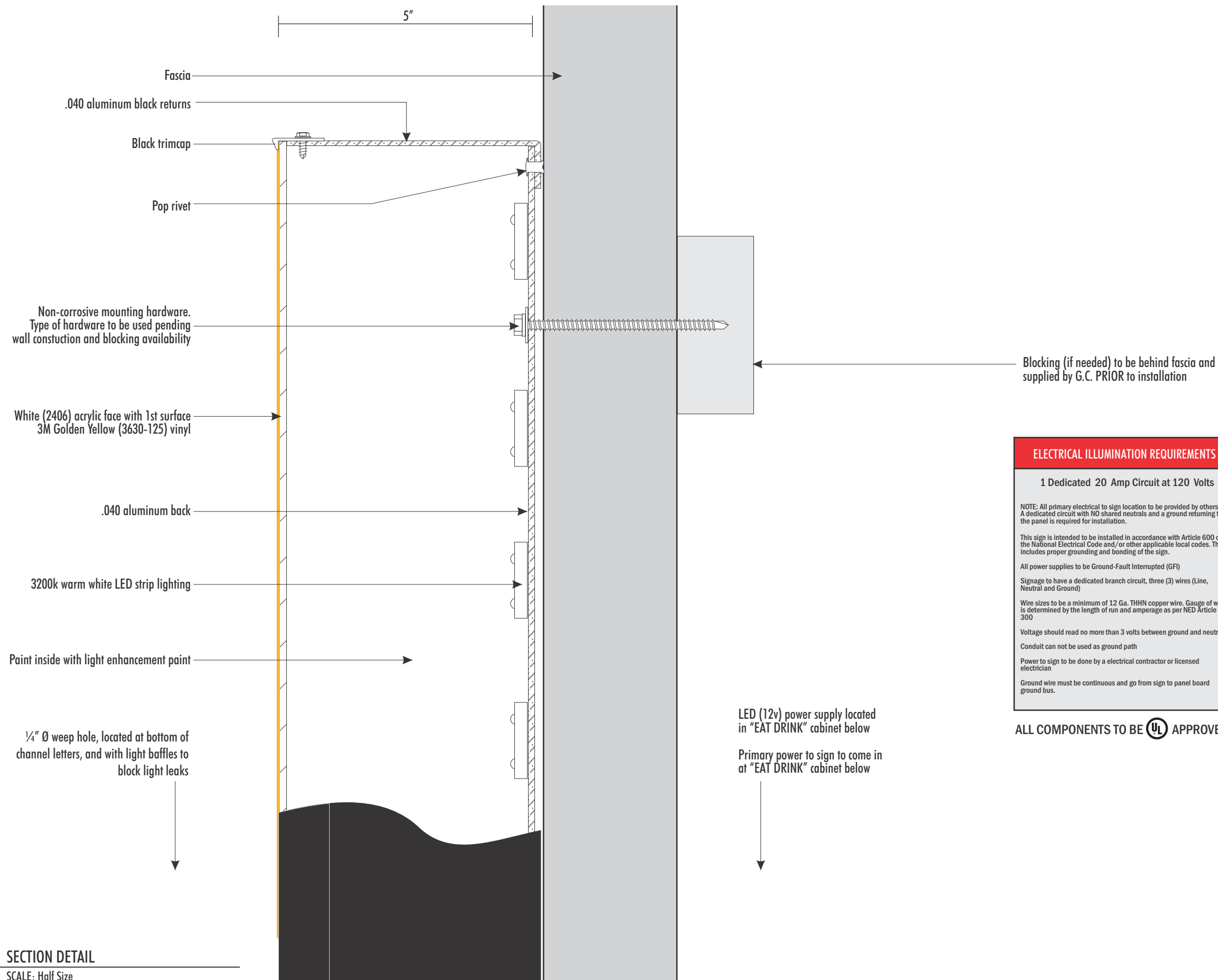

**ELECTRICAL ILLUMINATION REQUIREMENTS**

**1 Dedicated 20 Amp Circuit at 120 Volts**

NOTE: All primary electrical to sign location to be provided by others. A dedicated circuit with NO shared neutrals and a ground returning to the panel is required for installation.

This sign is intended to be installed in accordance with Article 600 or the National Electrical Code and/or other applicable local codes. This includes proper grounding and bonding of the sign.

All power supplies to be Ground-Fault Interrupted (GFI)

Signage to have a dedicated branch circuit, three (3) wires (Line, Neutral and Ground)

Wire sizes to be a minimum of 12 Ga. THHN copper wire. Gauge of wire is determined by the length of run and amperage as per NED Article 300

Voltage should read no more than 3 volts between ground and neutral

Conduit can not be used as ground path

Power to sign to be done by an electrical contractor or licensed electrician

Ground wire must be continuous and go from sign to panel board ground bus.

ALL COMPONENTS TO BE APPROVED

**A1** SECTION DETAIL  
SCALE: Half Size

Approved

Approved as Noted

Revise & Resubmit

Drawing No: 23-2588-R03

Date: 12.11.2023

JS

Page No: 8.00

This is an original unpublished drawing created by First & Main Signs. It is submitted for your personal use in conjunction with a project being planned for you by First & Main Signs. It is not to be shown to anyone outside your organization, nor is it to be used, reproduced, copied or exhibited in any fashion without written permission from First & Main Signs.

Location:

**LAZY DOG**  
3357 US Highway 1  
(Brunswick Pike)  
Lawrenceville, NJ 08648

Revision:

1)MG:1/4/24:Update bldg address, update S. Elev, Site & floor plan

2)AT:6/28/24: Update East elevation and site plan, add Take Out canopy sign, remove Take Out vinyl

3)BE:9/11/24:Update Site & floor plan

**ELECTRICAL ILLUMINATION REQUIREMENTS**

**1 Dedicated 20 Amp Circuit at 120 Volts**

NOTE: All primary electrical to sign location to be provided by others. A dedicated circuit with NO shared neutrals and a ground returning to the panel is required for installation.

This sign is intended to be installed in accordance with Article 600 or the National Electrical Code and/or other applicable local codes. This includes proper grounding and bonding of the sign.

All power supplies to be Ground-Fault Interrupted (GFI)

Signage to have a dedicated branch circuit, three (3) wires (Line, Neutral and Ground)

Wire sizes to be a minimum of 12 Ga. THHN copper wire. Gauge of wire is determined by the length of run and amperage as per NED Article 300

Voltage should read no more than 3 volts between ground and neutral

Conduit can not be used as ground path

Power to sign to be done by a electrical contractor or licensed electrician

Ground wire must be continuous and go from sign to panel board ground bus.

ALL COMPONENTS TO BE  APPROVED

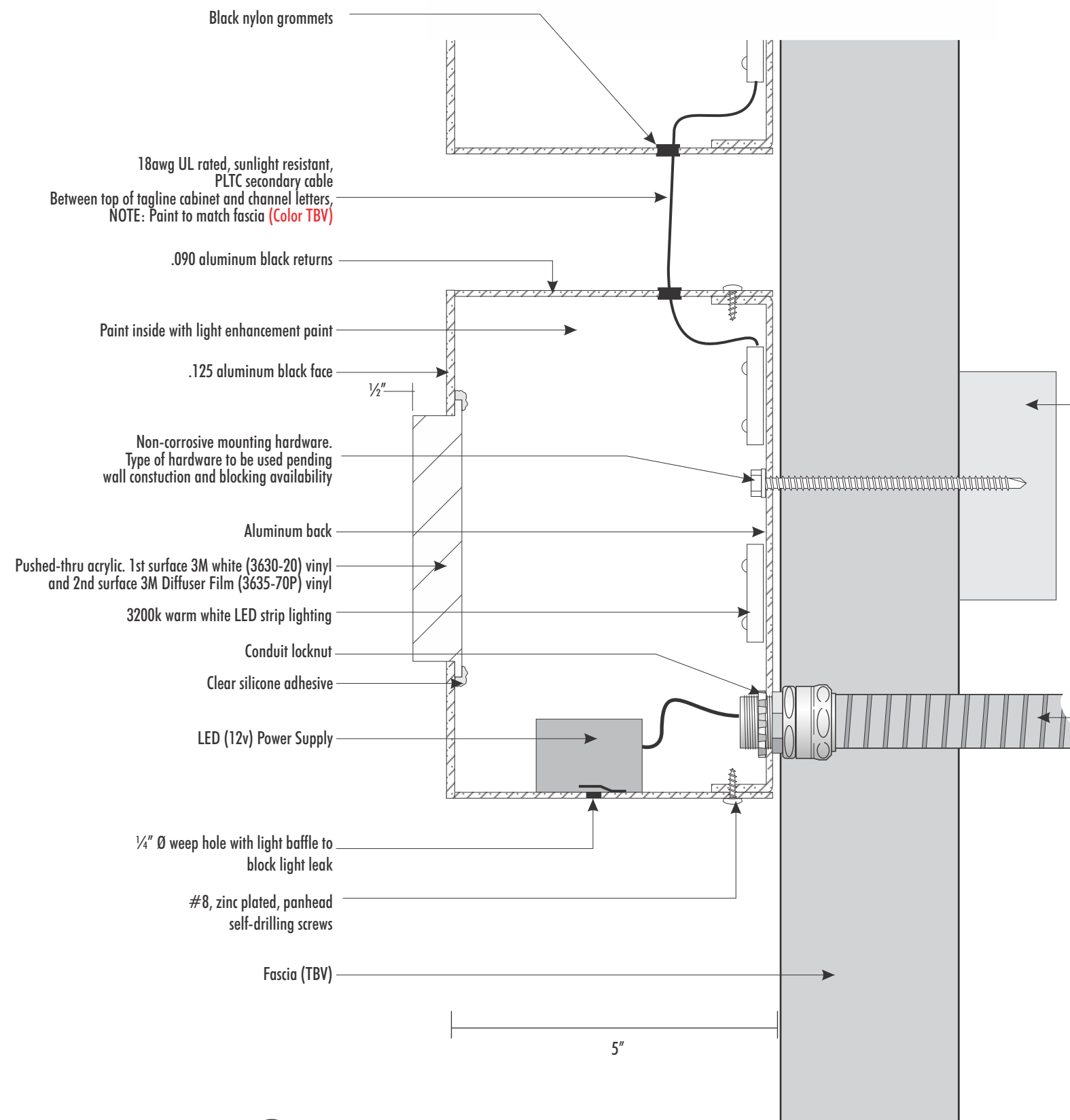

Blocking (if needed) to be behind fascia and supplied by G.C. PRIOR to installation

Primary electrical (120v) thru liquid tight conduit. To be supplied by G.C. PRIOR installation

**A2 SECTION DETAIL**  
SCALE: Half Size

- Approved
- Approved as Noted
- Revise & Resubmit

Drawing No: 23-2588-R03

Date: 12.11.2023 JS

Page No: 9.00

This is an original unpublished drawing created by First & Main Signs. It is submitted for your personal use in conjunction with a project being planned for you by First & Main Signs. It is not to be shown to anyone outside your organization, nor is it to be used, reproduced, copied or exhibited in any fashion without written permission from First & Main Signs.

Location:  
**LAZY DOG**  
3357 US Highway 1  
(Brunswick Pike)  
Lawrenceville, NJ 08648

Revision:  
1)MG:1/4/24:Update bldg address, update S. Elev, Site & floor plan  
2)AT:6/28/24: Update East elevation and site plan, add Take Out canopy sign, remove Take Out vinyl  
3)BE:9/11/24:Update Site & floor plan

- Approved
- Approved as Noted
- Revise & Resubmit

Drawing No: 23-2588-R03

Date: 12.11.2023 JS

Page No: 10.00

This is an original unpublished drawing created by First & Main Signs. It is submitted for your personal use in conjunction with a project being planned for you by First & Main Signs. It is not to be shown to anyone outside your organization, nor is it to be used, reproduced, copied or exhibited in any fashion without written permission from First & Main Signs.



EXAMPLE OF PARKING SIGN PLAQUE (Mounting Varies Per Locations)



Phone number to be verified and provided by client PRIOR to manufacturing

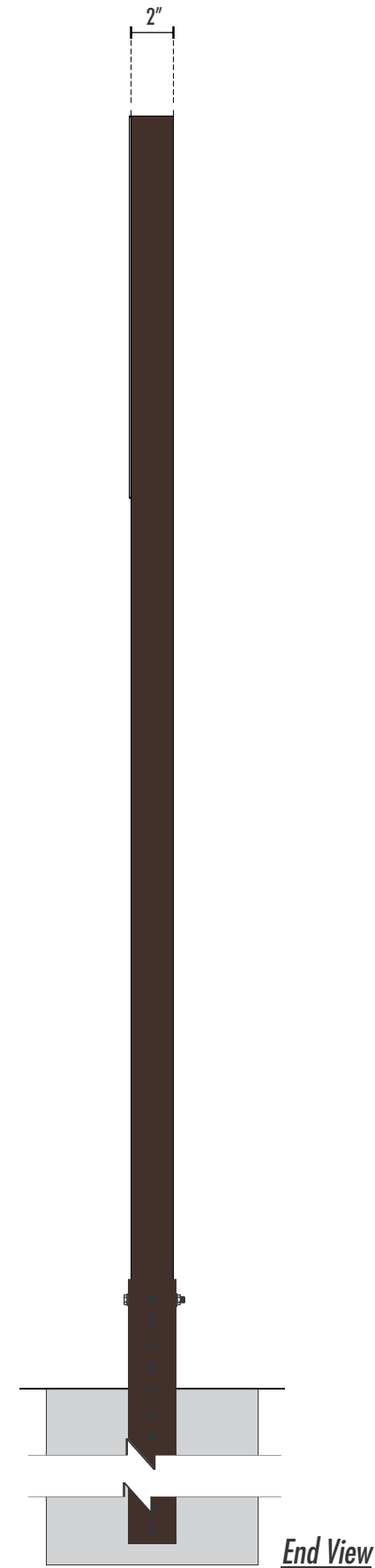
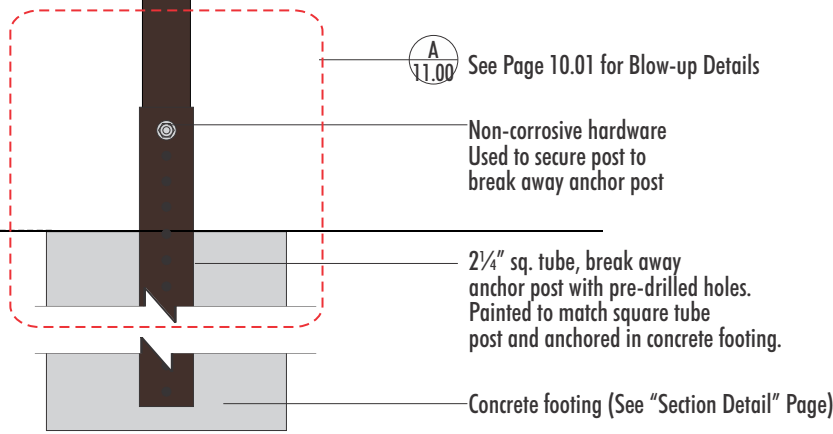
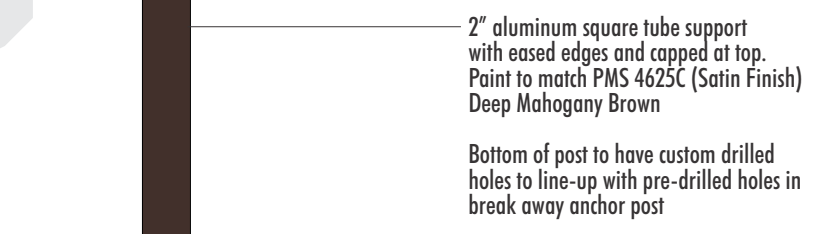
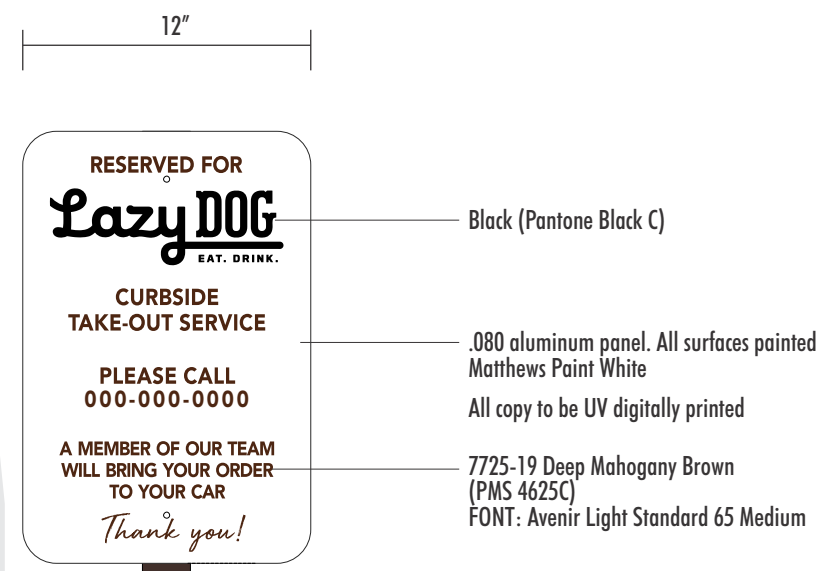

**1** TAKE OUT PARKING SIGN  
SCALE: 3" = 1' - 0"  
Qty: Five (5) Sets

**2** ELEVATION - FRONT VIEW  
SCALE: 1 1/2" = 1' - 0"

Location:  
**LAZY DOG**  
3357 US Highway 1  
(Brunswick Pike)  
Lawrenceville, NJ 08648

Revision:  
1)MG:1/4/24:Update bldg address, update S. Elev, Site & floor plan  
2)AT:6/28/24: Update East elevation and site plan, add Take Out canopy sign, remove Take Out vinyl  
3)BE:9/11/24:Update Site & floor plan

- Approved
- Approved as Noted
- Revise & Resubmit

Drawing No: 23-2588-R03

Date: 12.11.2023 JS

Page No: 11.00

This is an original unpublished drawing created by First & Main Signs. It is submitted for your personal use in conjunction with a project being planned for you by First & Main Signs. It is not to be shown to anyone outside your organization, nor is it to be used, reproduced, copied or exhibited in any fashion without written permission from First & Main Signs.

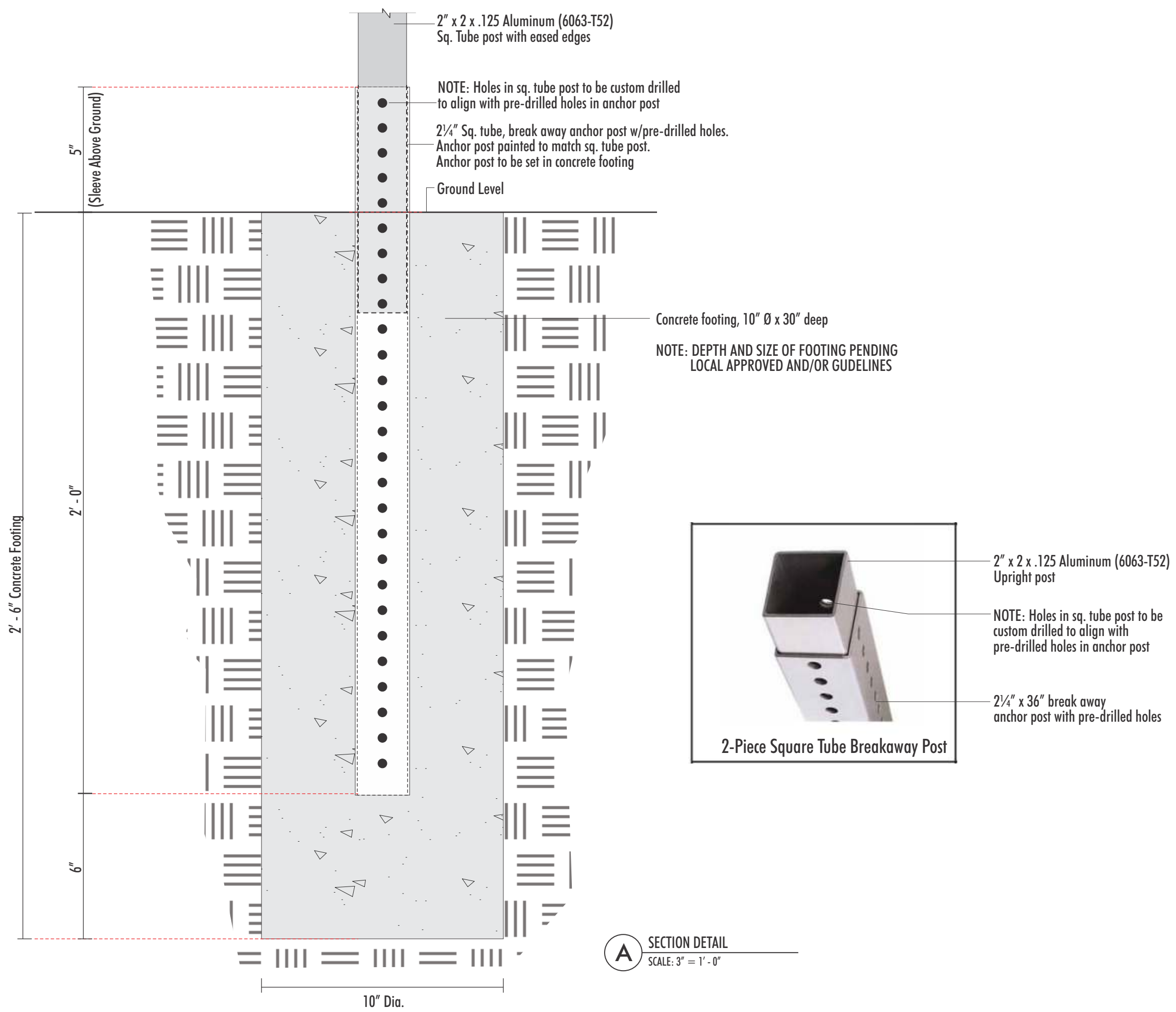

**A SECTION DETAIL**  
SCALE: 3" = 1' - 0"

Location:  
**LAZY DOG**  
3357 US Highway 1  
(Brunswick Pike)  
Lawrenceville, NJ 08648

Revision:  
1)MG:1/4/24:Update bldg address, update S. Elev, Site & floor plan  
2)AT:6/28/24: Update East elevation and site plan, add Take Out canopy sign, remove Take Out vinyl  
3)BE:9/11/24:Update Site & floor plan

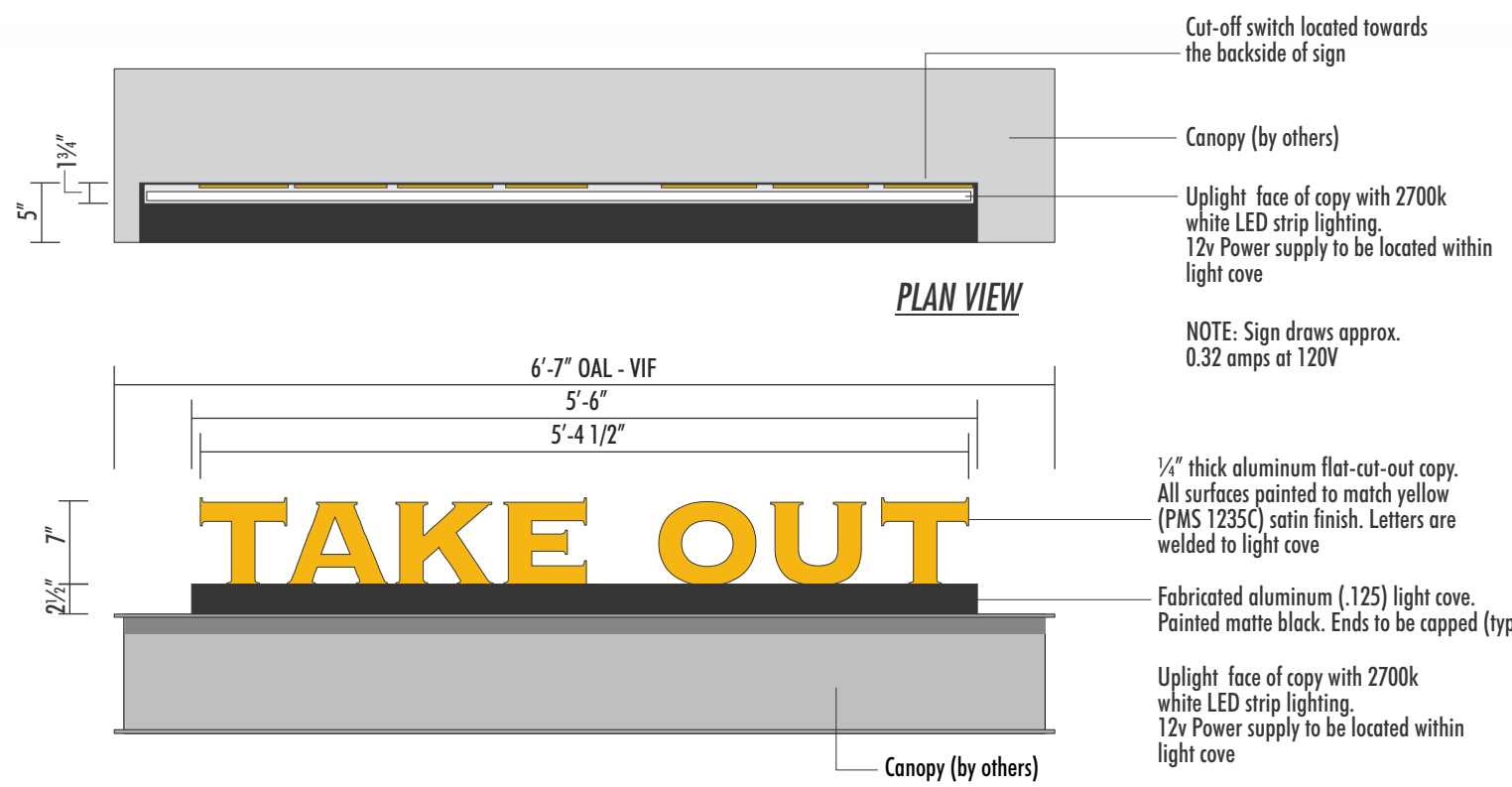

**D 1** EXTERNALLY (UP-LIT) ILLUMINATED FCO's ON LIGHT COVE  
SCALE: 3/4" = 1' - 0"

Qty: One (1) Set  
Sq. Ft. = 4.47

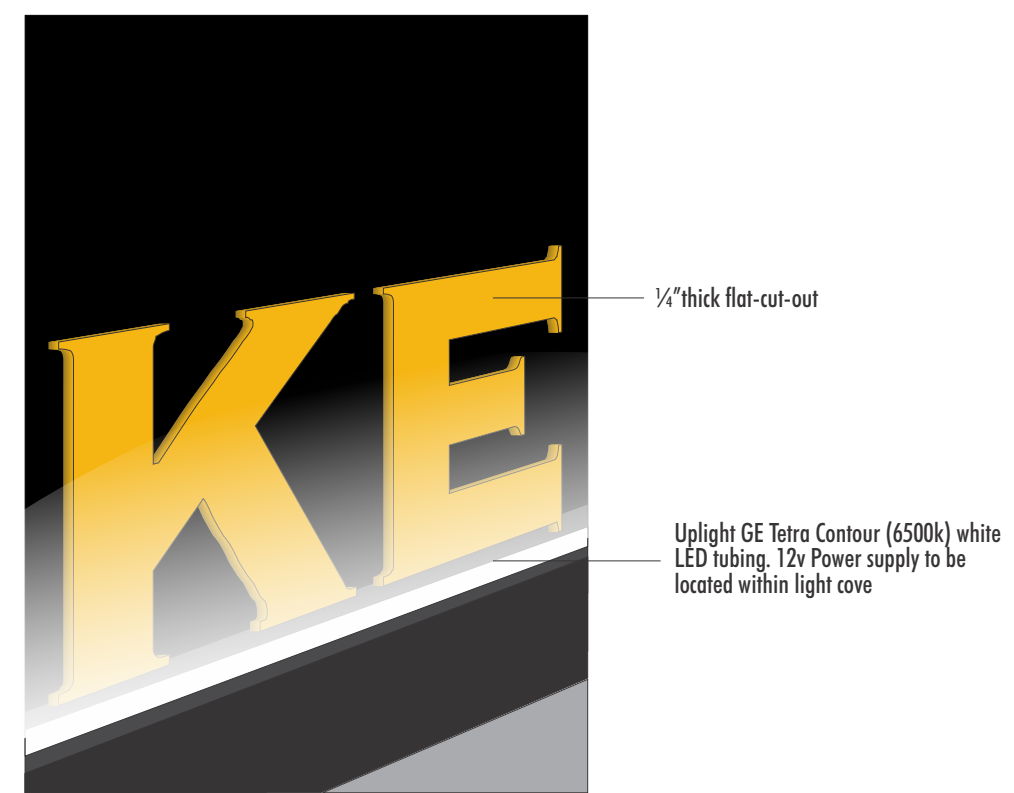

NIGHTTIME



- Approved
- Approved as Noted
- Revise & Resubmit

Drawing No: 23-2588-R03

Date: 12.11.2023 JS

Page No: 12.00

This is an original unpublished drawing created by First & Main Signs. It is submitted for your personal use in conjunction with a project being planned for you by First & Main Signs. It is not to be shown to anyone outside your organization, nor is it to be used, reproduced, copied or exhibited in any fashion without written permission from First & Main Signs.

**ELECTRICAL ILLUMINATION REQUIREMENTS**

**1 Dedicated 20 Amp Circuit at 120 Volts**

NOTE: All primary electrical to sign location to be provided by others. A dedicated circuit with NO shared neutrals and a ground returning to the panel is required for installation.

This sign is intended to be installed in accordance with Article 600 or the National Electrical Code and/or other applicable local codes. This includes proper grounding and bonding of the sign.

All power supplies to be Ground-Fault Interrupted (GFI)

Signage to have a dedicated branch circuit, three (3) wires (Line, Neutral and Ground)

Wire sizes to be a minimum of 12 Ga. THHN copper wire. Gauge of wire is determined by the length of run and amperage as per NED Article 300

Voltage should read no more than 3 volts between ground and neutral

Conduit can not be used as ground path

Power to sign to be done by an electrical contractor or licensed electrician

Ground wire must be continuous and go from sign to panel board ground bus.

ALL COMPONENTS TO BE  APPROVED

**FIRST & MAIN**  
SIGNAGE FOR MODERN BRANDS

2340 Shepler Church Ave SW  
Canton, OH 44706  
234.458.0990

OHIO • CALIFORNIA  
COLORADO • INDIANA  
OKLAHOMA

Location:

**LAZY DOG**  
3357 US Highway 1  
(Brunswick Pike)  
Lawrenceville, NJ 08648

Revision:

1)MG:1/4/24:Update bldg address, update S. Elev, Site & floor plan

2)AT:6/28/24: Update East elevation and site plan, add Take Out canopy sign, remove Take Out vinyl

3)BE:9/11/24:Update Site & floor plan

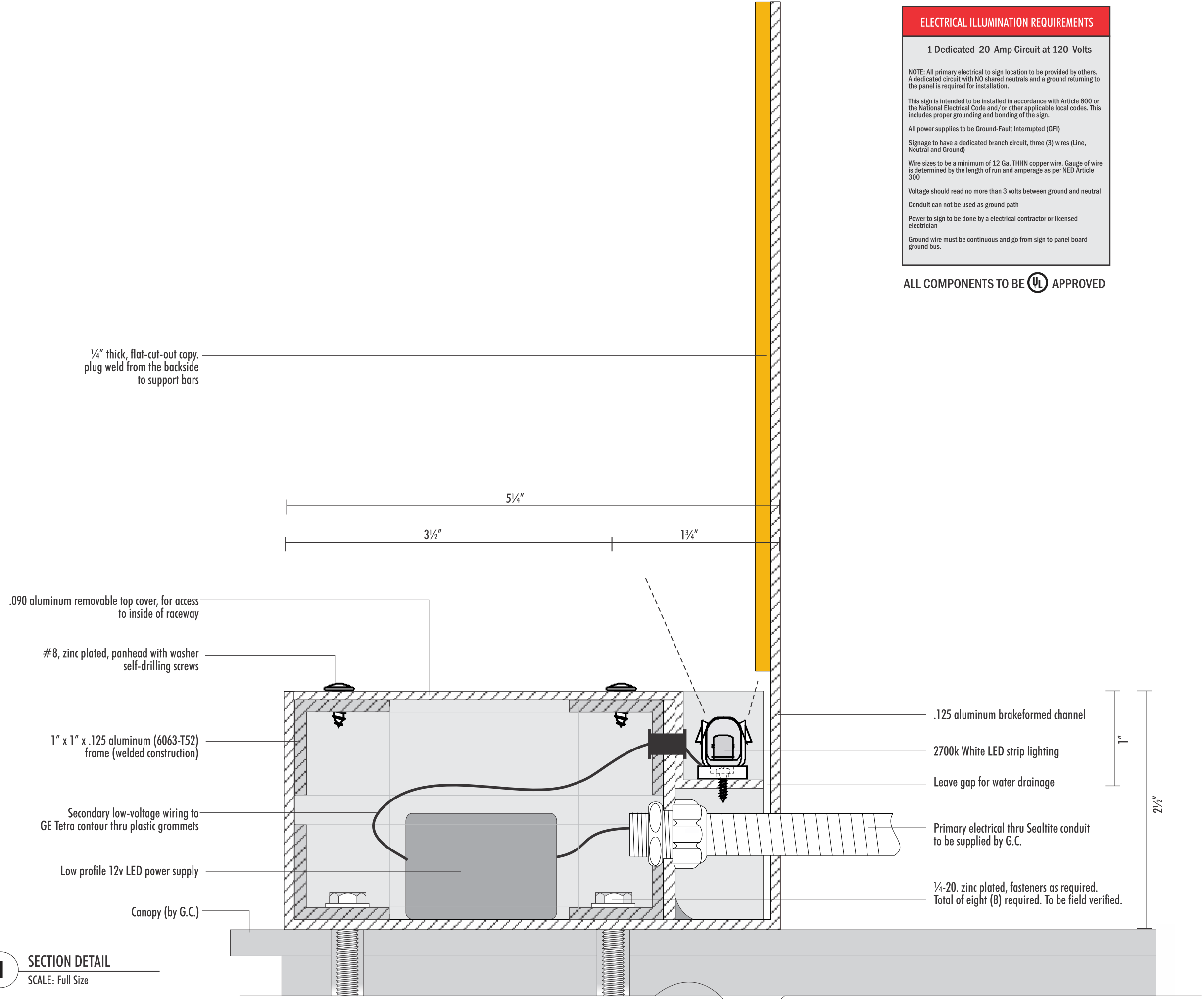

**D 1** SECTION DETAIL  
SCALE: Full Size

- Approved
- Approved as Noted
- Revise & Resubmit

Drawing No: 23-2588-R03

Date: 12.11.2023 JS

Page No: 13.00

This is an original unpublished drawing created by First & Main Signs. It is submitted for your personal use in conjunction with a project being planned for you by First & Main Signs. It is not to be shown to anyone outside your organization, nor is it to be used, reproduced, copied or exhibited in any fashion without written permission from First & Main Signs.

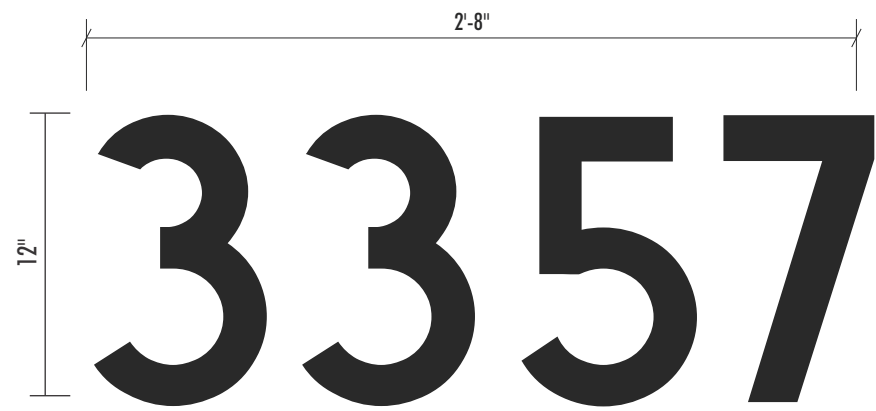

END VIEW



EXAMPLE OF ADDRESS LOCATION

E

1

**FCO ADDRESS NUMBERS**

SCALE: 1 1/2" = 1' - 0"

Qty: One (1) Set

Copy is 1" thick acrylic painted satin black

Face and edges painted black (satin finish)

Acrylic copy to stud mount to building fascia with 1/4" Ø threaded aluminum studs. Drilled hole to be filled with high bond epoxy/

NOTE: Font is Market Deco.

NOTE: Address numbers and location on elevation to be confirmed PRIOR to manufacturing/installation.



2

**CONTEXT ELEVATION (Typ)**

SCALE: 3/8" = 1' - 0"

Location:

**LAZY DOG**  
3357 US Highway 1  
(Brunswick Pike)  
Lawrenceville, NJ 08648

Revision:

1)MG:1/4/24:Update bldg address, update S. Elev, Site & floor plan

2)AT:6/28/24: Update East elevation and site plan, add Take Out canopy sign, remove Take Out vinyl

3)BE:9/11/24:Update Site & floor plan

Approved

Approved as Noted

Revise & Resubmit

Drawing No: 23-2588-R03

Date: 12.11.2023 JS

Page No: 14.00

This is an original unpublished drawing created by First & Main Signs. It is submitted for your personal use in conjunction with a project being planned for you by First & Main Signs. It is not to be shown to anyone outside your organization, nor is it to be used, reproduced, copied or exhibited in any fashion without written permission from First & Main Signs.